



NARAYAN SOCIAL WELFARE FOUNDATION (Regd.)

Head Office : 301, 3rd Floor, South Plaza-1, South Ext. Part-2, New Delhi 110049

Phone. No.: 011- 455 42 018 | Mobile No.:9999613753, 7827664266

Email:- info@narayanfoundation.org | www.narayanfoundation.org

Beneficiary Registration Form

Personal Details

First name: मिहिर Last name: अहमद

Date of birth /age 02051988 Sex: M F Others

Qualification:- _____ Occupation _____ Income per annum _____

Address: H.No 210 गगतारि ए कॉलोनी - 2 देहरादून
उत्तरकाशी देहरादून 248008

Family Details

Name	Relation	Date of Birth	Occupation	Income (yearly)
<u>Sahida</u>	Father	<u>NA</u>		
	Mother	<u>NA</u>		
<u>Sahida</u>	Spouse	<u>FB 43</u>	<u>Housewife</u>	<u>NIL</u>
<u>Gulista Gularsa</u>	Dependent	<u>2248</u>	<u>labour</u>	<u>nil</u>

Contact Details

Phone No: 9927154387 Email: DREESMOHAMMAD71@gmail.com

Locality

9873511599 EDRISH
800 6840076 RASHID

Rural Urban Semiurban Slum

Previous Consultations/Hospital Name:- Papir Smadhi Cancer Test & Cure

Age at which the Problem was Recognised last five years

Past Diagnosis/diseases:-

Note/Remarks

Buccal mucosal mass
invasive squamous cell carcinoma

Declaration:

I here by declare my authority to the management and staff of the foundation after being explained in details by the foundation authority in my own and understandable language about the above mentioned facility /procedure/treatments. I have also been explained that foundation will help and support. I will not hold the foundation responsible for any unfortunate incident.

Palce & Date: 26th June 2019

Parents/Guardians Name & Signature
EDRISH
EDRISH
26/06/2019

APPROVED BY:

MSUR

AUTHORISED SIGNATORY:

[Signature]
Authorized Signatory / President

सेवा में,

नारायण सोशल वेलफेयर फाउण्डेशन, (महौदय)
नई दिल्ली

विषय - अनुदान के संबंध में प्रार्थना पत्र।
महौदय/महौदया,

सविनय निवेदन यह है मेरा नाम नोसाद अहमद, निवास स्थान -
210, भगतसिंह कलौनी-2, देहरादून, उत्तराखण्ड - 248008 है। मुझे और
कैंसर की बीमारी पिछले डेढ़ वर्ष से ग्रसित हूँ। क्योंकि मैं तंबाकू और
सिगरेट का उपयोग कर रहा था। मेरा इलाज वर्तमान में राजीव गाँधी,
कैंसर इन्स्टीट्यूट, रोहनी, सेक्टर-5, दिल्ली-110085 से चल रहा है।

मान्यवर, मैं एक चाबी बनाने वाला वर्कर हूँ। मेरी मासिक आय
6000/- से 8000/- प्रति माह है। मेरे परिवार में आठ लोग हैं जिसमें तीन
बेटी और तीन बेटे हैं जो सब लोग मुझ पर आत्मनिर्भर हैं।
मेरे इलाज के लिए राजीव गाँधी कैंसर-हॉस्पिटल में अभी तक स्कल
100,000/- रुपये खर्च हो चुका है। यह खर्च उठाने में मैं असमर्थ हूँ।

अतः आप से निवेदन है कि मेरे इलाज के लिए सहायता प्रदान
करें।

आपका प्रार्थी
नोसाद अहमद
26/06/19



JASWANT RAI SPECIALITY HOSPITAL
Pathology & Blood Bank

Opp. Sports Stadium,
 Civil Lines, Meerut

Path. Lab. - 0121-2644577
 Blood Bank - 0121-2644677
 Hospital - 0121-2663887, 2663888
 E-mail: jrsh.path.bb@gmail.com



Name:	Mr. NAUSHAD	Registration No.:	28133
Age/Gender:	42 Y/Male	Registered:	03/Jun/2019 04:01PM
Patient ID:	011906030143	Sample Collection:	03/Jun/2019 04:09PM
BarcodeNo:	10029104	Reported:	08/Jun/2019 11:58AM
Referred By:	Dr. ROHIT SINGH	Report Status:	Final
Collection Place:	OPD	UHID:	00

HISTOPATHOLOGY

BIOPSY SMALL

Lab No: JRSH H 732/19.

Specimen: Left Cheek growth Biopsy.

Gross: Received multiple soft tissue bits measuring 0.5x0.5x0.5 cm in aggregate. All tissue processed.

Microscopic Examination: Biopsy shows bit of tumor tissue composed of sheets and nests of large polygonal cells with pleomorphic nuclei having vesicular chromatin and large prominent nucleoli and moderate eosinophilic cytoplasm. Many keratin pearls also seen. Another bit shows tumor cells in invading cords and sheets with foci of necrosis.

IMPRESSION: Left Cheek growth biopsy- Invasive Squamous Cell Carcinoma. Grade-2.

Kindly correlate clinically.

*** End Of Report ***

For Narayan Social Welfare Foundation

Handwritten signature: Anil Kumar
 Authorised Signatory / President
Handwritten signature: Anil Kumar

Dr. Jaskirat Singh
 M.D.(Path)

Dr. Ruchi Kotpal
 M.D.(Micro)

Dr. Sonal Dhingra
 M.D. (Path)

Handwritten signature: Rashi Khemka
Dr. Rashi Khemka
 M.D.(Path)

- ❖ Test Values may vary with different lab standards, methods, kits used and other physiological & biological factors.
- ❖ The clinico pathological lab tests involve Man-Machine-Computer interface with slight chances of inadvertent discrepancy and should be immediately discussed & alleviated.
- ❖ Report purports for patients care and not for medicalegal documents.



Health Care Imaging Centre

43, Shivaji Road, Near N.A.S. College, (Opp. Shankar Ashram) Meerut. (U.P.)
Ph.: 0121-2652434, 2650506

Helpline : 9760011538

- 3 Tesla Platform MRI (H)
- Multi-Slice Cardiac C.T.
- 3D & 4D Ultrasound
- Digital O.P.G.
- Digital X-Rays
- DEXA Scan (BMD)
- Digital Mammography

HCIC No. :	011906000414	Reg. Date :	03 Jun 2019
Patient Name :	Mr. NAUSHAD	Report Date :	03 Jun 2019
Age/Sex :	42 YRS/MALE	Referred By :	SELF

CECT FACE & NECK

Protocol: Thin axial sections were taken in the neck region on a **multi slice** CT scanner from the base of skull to thoracic inlet with and without IV contrast administration. Thereafter sagittal and coronal reformation was done for further references.

Difficulty in opening in mouth with ulcer on left side of buccal mucosa.

Findings:

Inhomogeneously enhancing infiltrative, soft tissue mass attenuating mass like thickening (size ~19x8x23 mm, APXTRXCC) is seen involving left buccal mucosa, extending till the superior gingiva-buccal sulcus and involving the retro molar trigone region with loss of fat planes with medial pterygoid muscle. Superiorly it is extending till the retro antral fat. (No intrasinus extension or focal bone erosion is seen). Left gingiva appears unremarkable. It is infiltrating into left bucco-masseteric space with ill defined fat planes with the masseter muscle and terminal part of left parotid duct.

Multiple, enhancing, lymph nodes are seen in level-1B and level II on both sides, sized upto 13x9 mm on left side and 12x8.6 on right side.

Rest of the visualized supra-and imaged infra-hyoid neck spaces appear unremarkable.

Nasal cavity, nasopharynx, oropharynx and laryngopharynx appears unremarkable.

Oral tongue, floor of mouth, vallecula and epiglottis appear unremarkable.

Larynx, trachea and cervical esophagus appears normal.

Mild mucosal thickening is noted in both maxillary and right ethmoid sinuses---sinusitis. Nasal septum is deviated towards left with bony spur.
Major neck vessels appear unremarkable.

Thyroid gland appears unremarkable.

Impression:

- **Inhomogeneously enhancing infiltrative soft tissue mass attenuating mass like thickening (size ~19x8x23 mm) involving left buccal mucosa, extending till the superior gingiva-buccal sulcus, involving the retro molar trigone region with loss of fat planes with medial pterygoid muscle. Superiorly it is extending till the left retro antral fat (infratemporal fossa). It is infiltrating into left bucco-masseteric space with ill defined fat planes with the masseter muscle and terminal part of left parotid duct.**
- **Multiple, enhancing bilateral cervical lymph nodes at level-1B and level II, sized upto 13x9 mm on left side and 12x8.6 on right side.**

-----In view of above findings Neoplastic Etiology of Buccal Mucosa needs consideration. Adv: Biopsy Correlation.

Dr. Sanjay Gupta, MD (Radio-diagnosis) Dr. Mukta Mital, MD Dr. Ankur Aggarwal, MD Dr. Vishal Agrawal, DMRD, DNB, FVIR Dr. Shalabh Bansal, DMRD, FRCR (U.K.)

Please correlate clinically

Note: Impression is a Professional opinion & not a Diagnosis. All Modern Machines/Procedures have their limitations. If there is variance clinically this examination may be repeated or reevaluated by other investigations. Typing errors sometimes are inevitable. Not for medico-legal purposes. Patient's identity cannot be verified.

For Narayan Social Welfare Foundation

Authorised Signatory / President

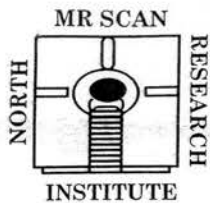

MRI CENTRE, SIR GANGA RAM HOSPITAL

Rajinder Nagar, New Delhi - 110 060
Ph. : 4311 5700 - 30, 4225 1909

RADIOLOGISTS:

DR. T.B.S. BUXI
M.D.
Head of dept.

DR. ADITI SUD
D.N.B.

DR. SEEMA SUD
D.N.B.

Patient Name (Last,First)	: AHMAD NAUSHAD	Age/Sex	: 52 Yrs/M
Reg. No.	: 2560248	Ward No.	: MRI
Episode No.	: OP08988324	Room No.	: /
Imaging No.	: 10518800-19	Executed On	: 14-Jun-19 01:26:04PM
Location	: MRI	Location Type	: OPD
Referred By	:	External Doctor	:

-2-

The pharyngeal mucosal wall appears normal.

Enlarged nodes are visualized in the submental and in the submandibular group on the left side. The largest of the nodes on the left side measures 6.5mm x 2.1cm. Enlarged nodes are also seen in level II, the largest of which measures 7.4mm in its short axis. Subcentimetric nodes are seen in the posterior triangle of the neck bilaterally.

The parotid glands display normal MR morphology.
The flow void of the major vascular structures is maintained.

The submandibular glands appear normal.

The cervical vertebral bodies are normal in height, alignment and marrow signal intensity.
The floor of the maxillary sinus appears intact.
The skin appears intact.

IMPRESSION

MR findings are suggestive of a buccal mucosal mass on the left side involving the superior and inferior gingivobuccal sulci with supranotch disease and involvement of the insertional site of the left temporalis muscle along with cervical lymphadenopathy (level I to level II) -Stage T4b N2 Mx.

For Narayan Social Welfare Foundation
Authorised Signatory / President

DR. SEEMA SUD
RADIOLOGIST

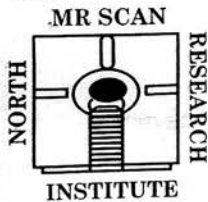

MRI CENTRE, SIR GANGA RAM HOSPITAL

Rajinder Nagar, New Delhi - 110 060
Ph. : 4311 5700 - 30, 4225 1909

RADIOLOGISTS :

DR. T.B.S. BUXI
M.D.

Head of dept.

DR. ADITI SUD
D.N.B.

DR. SEEMA SUD
D.N.B.

Patient Name (Last,First)	: AHMAD NAUSHAD	Age/Sex	: 52 Yrs/M
Reg. No.	: 2560248	Ward No.	: MRI
Episode No.	: OP08988324	Room No.	: /
Imaging No.	: 10518800-19	Executed On	: 14-Jun-19 01:26:04PM
Location	: MRI	Location Type	: OPD
Referred By	:	External Doctor	:

Sm

PRE AND POST CONTRAST MRI OF THE FACE AND NECK WAS PERFORMED USING T1W, T2W SAGITTAL, T2W AND TIRM AXIAL AND CORONAL TIRM PROTOCOLS.

Biopsy proven case of invasive squamous cell carcinoma of the buccal mucosa

There is evidence of a soft tissue mass lesion visualized in the buccal mucosa on the left side extending craniocaudally for 3.4cm extent. The lesion measures 2.8 x 2.3 x 3.37cm. It is seen to involve the superior and inferior gingivo-buccal sulci. Superiorly the lesion is seen extending upto the insertion site of the temporalis muscle at the coronoid process of the mandible. Extension into the retro molar trigone and pterygo-mandibular raphe is seen. The fat plane between the lateral pterygoid plates and the tumor is effaced, however no direct infiltration of the muscle is seen.

The masseter muscle also appears normal.
The pterygoid plates appear intact.

The tongue musculature appears normal.
The floor of the mouth, the hard and soft palate appear normal. The base of the tongue appears normal.
The pterygomaxillary fissure appears normal.
The pterygopalatine fossa is involved.
The palatine tonsils display normal MR signals.

The maxilla and mandible display normal MR morphology.
No evidence of any perineural spread of the disease is noted.

For Narayan Social Welfare Foundation

Authorised Signatory / President

Contd...p/2..

विकृतिविज्ञान विभाग, अखिल भारतीय आयुर्विज्ञान संस्थान, नई दिल्ली - 110029
 DEPARTMENT OF PATHOLOGY, ALL INDIA INSTITUTE OF MEDICAL SCIENCES, NEW DELHI-110029

ऊतक विकृति विज्ञान परामर्श प्रपत्र - शैक्षणिक खण्ड, प्रथम तल, दूरभाष सं.- 4282, कक्ष - 1079
 HISTOPATHOLOGY CONSULTATION FORM-TEACHING BLOCK, FIRST FLOOR, Phone No.- 4282, Room- 1079

रोगी का नाम PATIENT'S NAME <u>Naushad</u> (In Block Letter)	आयु Age <u>52</u>	लिंग Sex <u>M</u>	वैवाहित / एकल Married / Single
पिता/पति का नाम Father's/Husband's Name <u>Kamaluddin</u>	कक्ष/वार्ड/ओ.पी.डी./नैदानिक Room/Ward/OPD/Clinical	विस्तर सं. Bed No.	
यू.एच.आई.डी. सं. UHID.No. <u>104560726</u>	प्रभारी परामर्शदाता Consultant-in-charge <u>Prof. Rakesh Ch.</u>	प्रभारी रेजीडेंट Resident-in-charge <u>Dr. Pooja</u>	
नैदानिक एकक Clinical Unit <u>EM III</u>	नाम/Name (Capital letter)	हस्ताक्षर/Signature	

Specimen Collected On	At	AM/PM	PATH
FIXED : YES <input checked="" type="checkbox"/>	NO <input type="checkbox"/>	FORMALIN <input type="checkbox"/>	ACC
Special Instruction :			No.

Specimen On	MATERIAL SUBMITTED
<u>slide for review</u>	

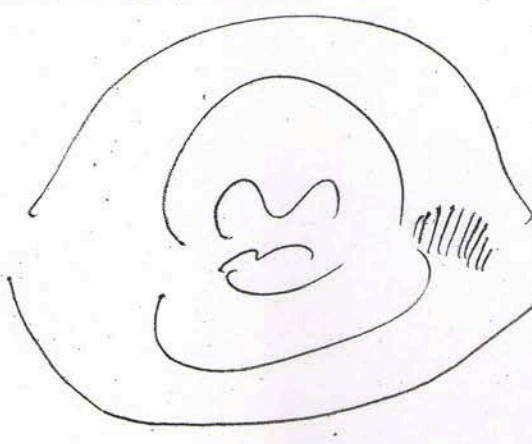
Pertinent Clinical and laboratory data including operative findings u/o (C) oral cavity ulcer & 2cm x 2cm  (C) RMT growth out to BM. Trisines (+) 1/2 of 10 mm open	KINDLY PAY Rs. 15/- TO CASHIER CENTRAL ADMISSION OFFICE
For Narayan Social Welfare Foundation Authorised Signatory / President	

Radiological data		
Clinical diagnosis	DURATION OF	<input type="checkbox"/> LESS THAN ONE YEAR
Operative diagnosis	STAY IN DELHI	<input type="checkbox"/> MORE THAN ONE YEAR
Previous Biopsy	<input type="checkbox"/> Yes <input type="checkbox"/> No	Date Ref. No.

PLEASE DO NOT OLD



Sir Ganga Ram Hospital



H-2008-0017
June 16, 2017 - June 15, 2020
Since June 16, 2008



MC - 2194

Department of Pathology (Division of Histopathology)

Name	: NAUSHAD AHMAD	Age/Sex	: 52 Yrs/Male
Registration No.	: 2560248	Ward No.	:
Lab Request No.	: 4419011384	Room No.	:
Episode No.	: OP08992619	Location Type	: Out Patient
Specimen	: Slide	Collected On	: 15/06/2019 05:48PM
Referred By	: Dr. Sangeet Kr. Agarwal	Received On	: 17/06/2019 09:42AM
External Doctor	:	Reported On	: 18/06/2019 03:40PM
Location	: CENTRAL INVESTIGATION CENTRE		

Lab No. S10396/19

Gross description

Received one block for review JRSR H732/19.

Microscopic examination

Section from block submitted for review shows features of well differentiated keratinising squamous cell carcinoma.

Diagnosis:

One block for review, left cheek growth biopsy: Infiltrating keratinising squamous cell carcinoma.

Dr. Pallav Gupta
Consultant Pathologist
dm

For Narayan Social Welfare Foundation
Authorised Signatory / President

- 1) Duplicate tissue sections will be given on payment after a minimum of 48 hours of request.
- 2) Extra charges will be levied, if special tests are required.



Rajiv Gandhi Cancer Institute and Research Centre

A Unit of Indraprastha Cancer Society
Registered under "Societies Registration Act 1860"

Accredited by:



D-18, Sector - 5, Rohini, Delhi - 110085, Tel.:+91-11- 4702 2222, GSTIN: 07AAAT10440C1ZD, Email ID: info@rgcirc.org, Website: www.rgcirc.org

Name : MR.NAUSHAD AHAMAD CR No : 256360 Age/Sex : 51/Male
Referred Doctor : DC Doval/Dr.Kumardeep/Dr.Pankaj Goyal/Dr.Chaturbhuj. OPD/TPD : OPD
Corporate : RGCI PRIVATE

DEPARTMENT OF LABORATORY SERVICES HAEMATOLOGY

Order :18-06-2019 04:47 pm
Planned :18-06-2019 04:47 pm
Collected :18-06-2019 05:23 pm
Received :18-06-2019 05:53 pm
Approval Level 2 :18-06-2019 09:20 pm

Lab Test Report



Name	Result	Ref.Range	Unit
CBC (HEMOGRAM COMPLETE)-C/71 (Whole blood EDTA)			
HB (HAEMOGLOBIN) (SLS)	14.2	13-17	g/dL
T.L.C. (TOTAL LEUCOCYTE COUNT) (Impedence)	8600	4000-10000	/cumm
PLATELET COUNT (Impedence)	234000	150000-450000	/cumm
POLYMORPHS (FCM/Slide)	69.1	40-80	%
LYMPHOCYTES (FCM/Slide)	22.0	20-40	%
MONOCYTES (FCM/Slide)	7.1	2-10	%
EOSINOPHILS (FCM/Slide)	1.6	1-6	%
BASOPHILS (FCM/Slide)	0.2	0-1	%
PCV (PACKED CELL VOLUME) (Impedence)	41.8	40-50	%
M.C.V. (Calculated)	91.7	83-101	fl
M.C.H. (Calculated)	31.1	27-32	pg
M.C.H.C. (Calculated)	34.0	31.5-34.5	g/dl
R.B.C COUNT (Impedence)	4.56	4.5-5.5	mill/cumm
RDW-CV (Calculated)	12.9	11.6-14.0	%

Clinical Interpretation if any :

DLC machine generated result.

Signature:

Dr. NARENDER TEJWANI

18-06-2019 09:20 pm

* Marked Service are not covered Under NABL Accreditation

This is an electronically generated report and needs no signature, Any alterations will make the report void. Time of collection of the same would be between 3pm and 5pm only.

Entered by : CHIRAG_2954

-- End of Report --

For Narayan Social Welfare Foundation
Authorised Signatory / President



**Rajiv Gandhi Cancer Institute
and Research Centre**

A Unit of Indraprastha Cancer Society
Registered under "Societies Registration Act 1860"

Accredited by:



D-18, Sector - 5, Rohini, Delhi - 110085, Tel.:+91-11- 4702 2222, GSTIN: 07AAAT10440C1ZD, Email ID: info@rgcirc.org, Website: www.rgcirc.org

Name : MR.NAUSHAD AHAMAD CR No : 256360 Age/Sex : 51/Male
 Referred Doctor : DC Doval/Dr.Kumardeep/Dr.Pankaj Goyal/Dr.Chaturbhuj. OPD/IPD : OPD
 Corporate : RGCI PRIVATE

**DEPARTMENT OF LABORATORY SERVICES
BIOCHEMISTRY**

Order : 18-06-2019 04:47 pm
 Planned : 18-06-2019 04:47 pm
 Collected : 18-06-2019 05:23 pm
 Recieved : 18-06-2019 05:57 pm
 Approval Level 2 : 19-06-2019 10:24 am

Lab Test Report



Name	Result	Ref.Range	Unit
KIDNEY FUNCTION TEST (INCLD. SOD.POTASSIUM)-C/174			
BLOOD UREA (UREASE/ GLDH)	33	17-43	mg/dl
SERUM CREATININE (ENZYMATIC)	0.8	0.6-1.1	mg/dl
SERUM URIC ACID (URICASE)	<u>3.2</u>	3.5-7.2	mg/dl
SERUM SODIUM (INDIRECT ISE)	<u>132</u>	136-146	mEq/l
SERUM POTASSIUM (INDIRECT ISE)	4.3	3.5-5.1	mEq/l
LIVER FUNCTION TEST C/175			
SERUM DIRECT BILIRUBIN (DPD)	0.1	0.0-0.2	mg/dl
SERUM TOTAL BILRUBIN (DIAZO)	0.7	0.3-1.2	mg/dl
SERUM SGPT (IFCC WITH PP) AT 37 C	46	<-50	U/L
SERUM SGOT (IFCC WITH PP) AT 37 C	20	<-50	U/L
SERUM ALK.PHOSPHATASE (IFCC)	<u>127</u>	30-120	U/L
SERUM TOTAL PROTEIN (BIURET)	6.6	6.6-8.3	gm/dl
SERUM ALBUMIN (BCG)	4.1	3.5-5.2	gm/dl
SERUM GLOBULIN (Calculated)	2.5	1.5-3.6	gm/dl
SERUM GAMMA GT (IFCC)	<u>74</u>	<-55	U/L

Clinical Interpretation if any :

Signature:
Dr. ANUJ PARKASH
 19-06-2019 10:24 am

* Marked Service are not covered Under NABL Accreditation

This is an electronically generated report and needs no signature, Any alterations will make the report void. Time of collection of the same would be between 3pm and 5pm only.

Entered by : ROHAN_6340

-- End of Report --

For Narayan Social Welfare Foundation
 Authorised Signatory / President



अ० भा० आ० सं० अस्पताल / A.I.I.M.S. HOSPITAL
बहिरंग रोगी विभाग / Out Patient Department

अस्पताल के अन्दर धूम्रपान मना है। / SMOKING IS PROHIBITED IN HOSPITAL PREMISES

शरीरमाद्यं खलु धर्मसाधनम्

OPR-6

एकक / Unit _____

New Patient
Dept Reg. 2019/009/0022773

विभाग / Dept. _____

General/र 10

नाम / Name

ENT/Unit-III
Name: Mr NAUSHAD AHMAD

कमरा/Room: 4111 ENT
Days : Mon, Thu
(रविवार, बुधवार)

क्र. No. _____

पता / Address

नाम: नौशाद अहमद

S/O KAMALUDDIN

52y पुरुष/M

पिता : कमालुद्दीन

Ph. 9927154387



UHID : 104560726

Date. 13/06/2019



निदान / Diagnosis

दिनांक / Date

उपचार / Treatment

clo
Diabetes mellitus
to Tobacco.
chis (+)
stopped + 4-5 days

clo → Decreased mouth opening x (max)
Ulcer in @ BM x 2cm

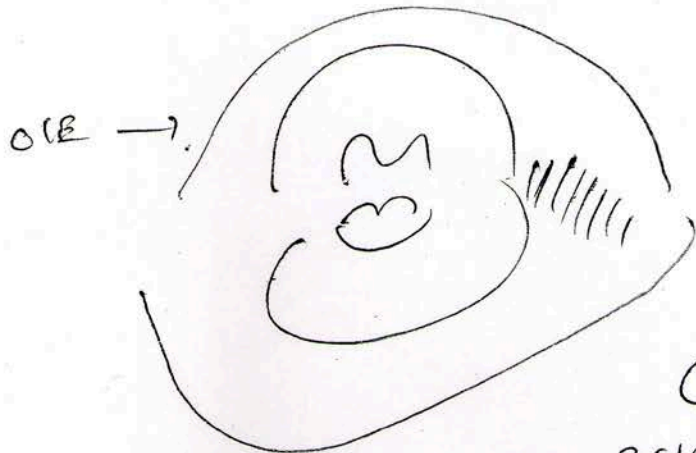

OIE →
T. resin 1/2 flb mouth opening.

Ulcers prolifed
growth
@ BM. ext
2cm behind
oral commissure.
til RM.
R. S. P.



For Narayan Social Welfare Foundation
WNR.
Authorised Signatory / President